

# Patient report

Bio-Rad                      DATE: 12/01/2019  
D-10                         TIME: 03:42 PM  
S/N: #DC2K755917       Software version: 4.30-2  
Sample ID:                 10533442  
Injection date             12/01/2019 03:26 PM  
Injection #: 10             Method: HbA1c  
Rack #: ---                 Rack position: 2

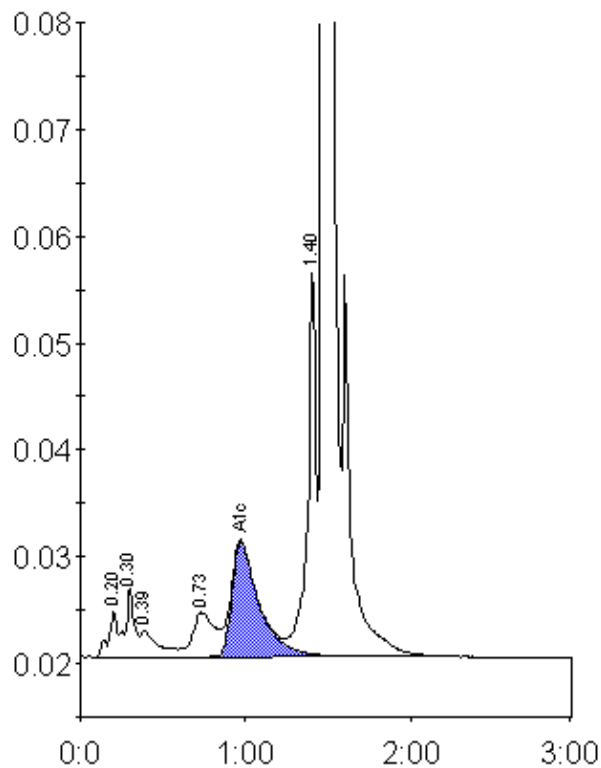

Peak table - ID: 10533442

Peak	R.time	Height	Area	Area %
A1a	0.20	4234	15985	0.8
A1b	0.30	6375	24514	1.3
Unknown	0.39	2390	18112	1.0
LA1c/CHb-1	0.73	4144	37844	2.0
A1c	0.97	10725	123453	9.0
P3	1.40	36617	124508	6.6
A0	1.47	499584	1554975	81.9
Total Area:		1899390		

Concentration:	%
A1c	9.0